

# RETRACEMENT PLAT OF SURVEY

## INDEX LEGEND

Property Location: part SE1/4 Section 9, Township 71 North, Range 1 West  
Des Moines County, Iowa

Surveyor: Robert H. Lance, Iowa P.L.S. #21980, rob@lancesurveying.com

Return Document to: Lance Surveying Services (319) 986-6779  
1505 North Broadway Street, Mt. Pleasant, IA 52641

Survey Requested by: Steffes Group

Proprietor: Heckman LLLP

Survey Completed: 3 November 2018

Sheet 1/1 | Basis of Bearing: IA RTK, ISPS Zone | Heckman LLLP.dwg

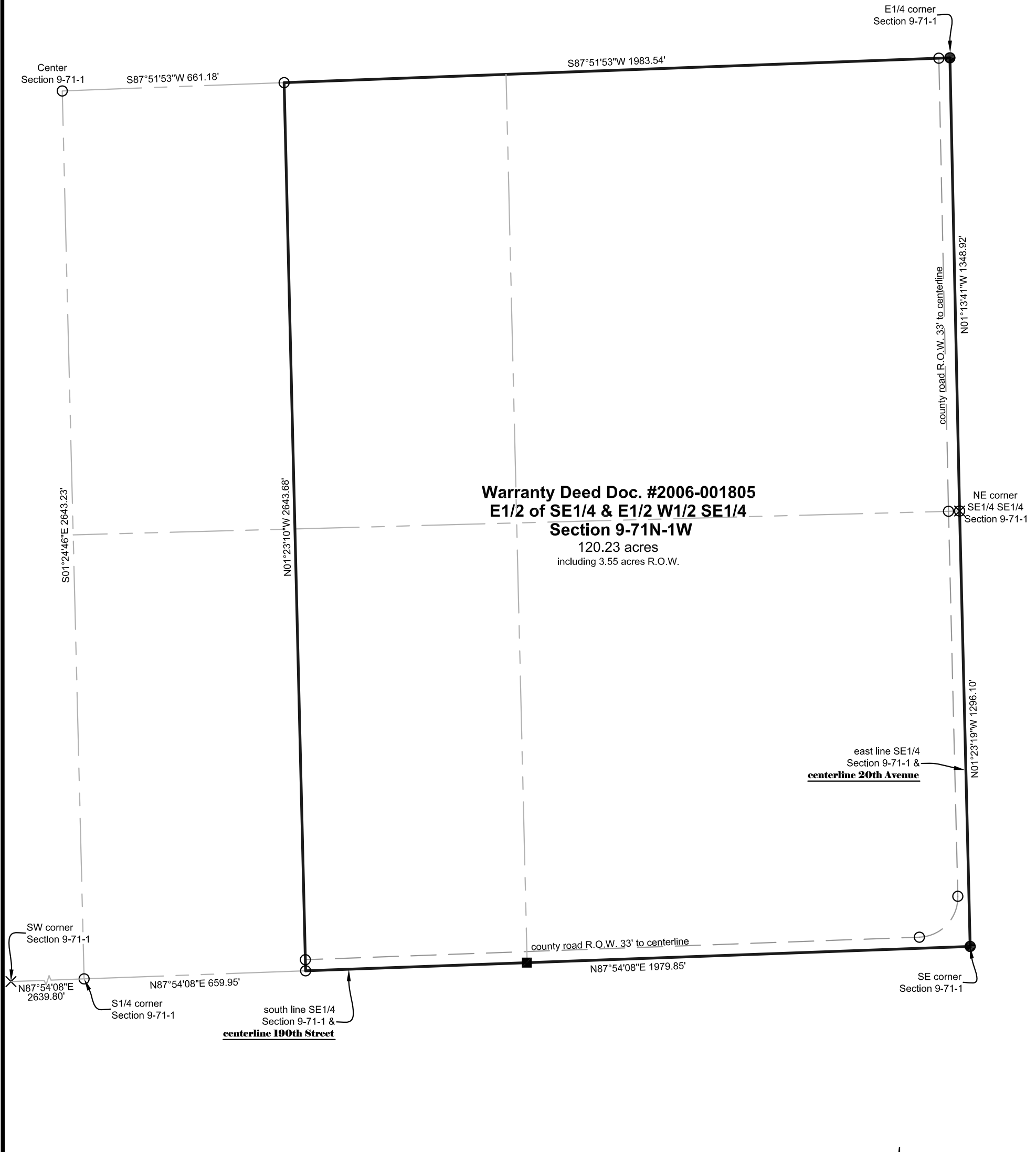

Certification:  
I hereby certify that this land surveying document was prepared, and the related survey work was performed by me or under my direct personal supervision, and that I am a duly licensed Professional Land Surveyor, under the laws of the State of Iowa.

Robert H. Lance \_\_\_\_\_ Date \_\_\_\_\_  
 Iowa Professional Land Surveyor #21980  
 License renewal date: December 31, 2019  
 Pages covered by this seal: 1

- Legend:**
- set 1/2"x30" rebar/orange cap #21980
  - found 1/2" pipe
  - ⊗ found 3/4" pin
  - ⊗ found pin in X cut
  - ⊗ found 1" pin
  - county road R.O.W. line
  - property line
  - fence line
  - (#) dimension from previous record

